

C major

# Canon

Johann Pachelbel

C G Am Em F C F G C G Am Em F C F G

C G Am Em F C F G C G Am Em F C F G

C G Am Em F C F G C G Am Em

F C F G C G Am Em F C F G

C G Am Em F C F G C G Am Em F C F G

C G Am Em F C F G

C G Am Em F C F G

C G Am Em F C F G C G Am Em

F C F G C G Am Em F C F G

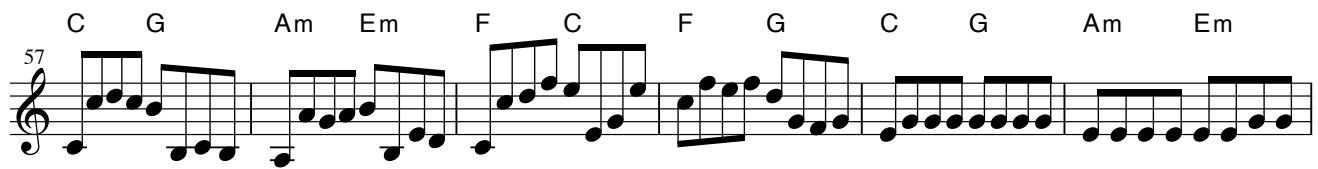

57 C G Am Em F C F G C G Am Em

63 F C F G C G Am Em F C F G

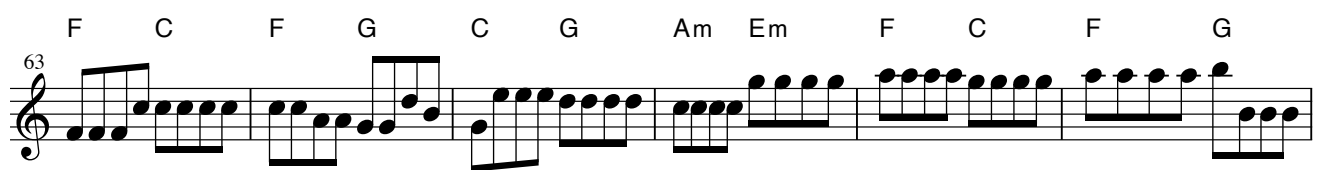

69 C G Am Em F C F G

73 C G Am Em F C F G

77 C G Am Em F C F G C G Am Em F C F G

85 C G Am Em F C F G C G Am Em

91 F C F G C G Am Em F C F G

97 C G Am C7/E F C F G C G Am C7/E

103 F C F G C G Am C7/E F C F G

109 C G Am Em F C F G C

$\flat$ D major

# Canon

Johann Pachelbel

$D\flat$   $A\flat$   $B\flat m$   $Fm$   $G\flat$   $D\flat$   $G\flat$   $A\flat$   $D\flat$   $A\flat$   $B\flat m$   $Fm$   $G\flat$   $D\flat$   $G\flat$   $A\flat$

$D\flat$   $A\flat$   $B\flat m$   $Fm$   $G\flat$   $D\flat$   $G\flat$   $A\flat$   $D\flat$   $A\flat$   $B\flat m$   $Fm$   $G\flat$   $D\flat$   $G\flat$   $A\flat$

$D\flat$   $A\flat$   $B\flat m$   $Fm$   $G\flat$   $D\flat$   $G\flat$   $A\flat$   $D\flat$   $A\flat$   $B\flat m$   $Fm$

$G\flat$   $D\flat$   $G\flat$   $A\flat$   $D\flat$   $A\flat$   $B\flat m$   $Fm$   $G\flat$   $D\flat$   $G\flat$   $A\flat$

$D\flat$   $A\flat$   $B\flat m$   $Fm$   $G\flat$   $D\flat$   $G\flat$   $A\flat$   $D\flat$   $A\flat$   $B\flat m$   $Fm$   $G\flat$   $D\flat$   $G\flat$   $A\flat$

$D\flat$   $A\flat$   $B\flat m$   $Fm$   $G\flat$   $D\flat$   $G\flat$   $A\flat$

$D\flat$   $A\flat$   $B\flat m$   $Fm$   $G\flat$   $D\flat$   $G\flat$   $A\flat$

$D\flat$   $A\flat$   $B\flat m$   $Fm$   $G\flat$   $D\flat$   $G\flat$   $A\flat$   $D\flat$   $A\flat$   $B\flat m$   $Fm$

$G\flat$   $D\flat$   $G\flat$   $A\flat$   $D\flat$   $A\flat$   $B\flat m$   $Fm$   $G\flat$   $D\flat$   $G\flat$   $A\flat$

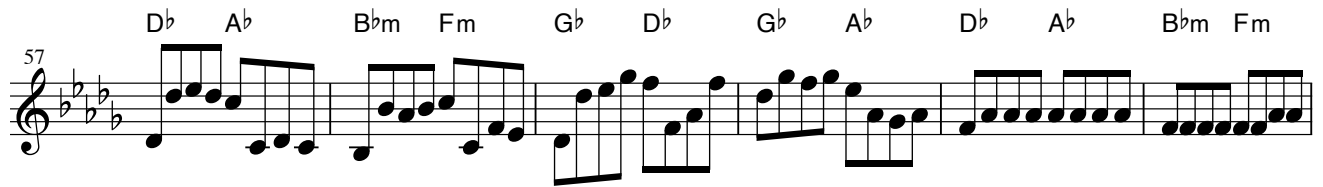

57 Db Ab Bbm Fm Gb Db Gb Ab Db Ab Bbm Fm

63 Gb Db Gb Ab Db Ab Bbm Fm Gb Db Gb Ab

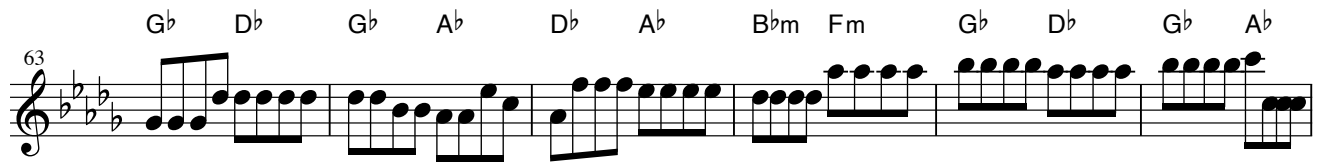

69 Db Ab Bbm Fm Gb Db Gb Ab

73 Db Ab Bbm Fm Gb Db Gb Ab

77 Db Ab Bbm Fm Gb Db Gb Ab Db Ab Bbm Fm Gb Db Gb Ab

85 Db Ab Bbm Fm Gb Db Gb Ab Db Ab Bbm Fm

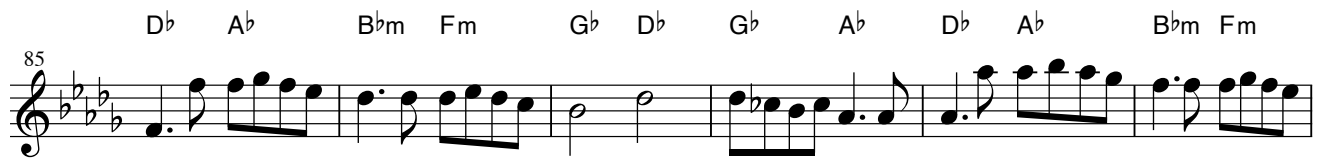

91 Gb Db Gb Ab Db Ab Bbm Fm Gb Db Gb Ab

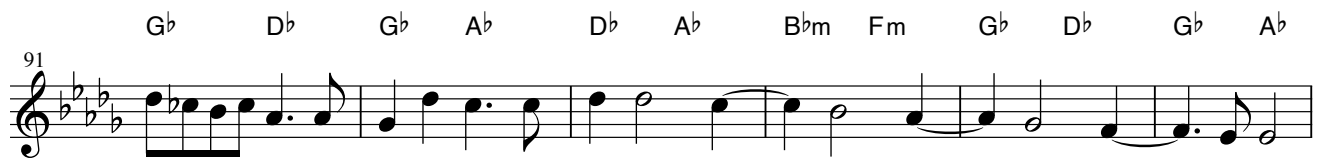

97 Db Ab Bbm Db7/F Gb Db Gb Ab Db Ab Bbm Db7/F

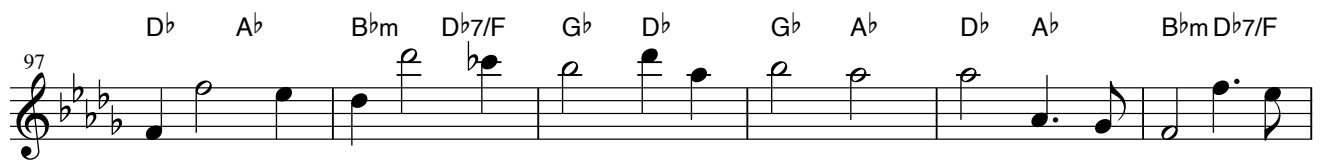

103 Gb Db Gb Ab Db Ab Bbm Db7/F Gb Db Gb Ab

109 Db Ab Bbm Fm Gb Db Gb Ab Db

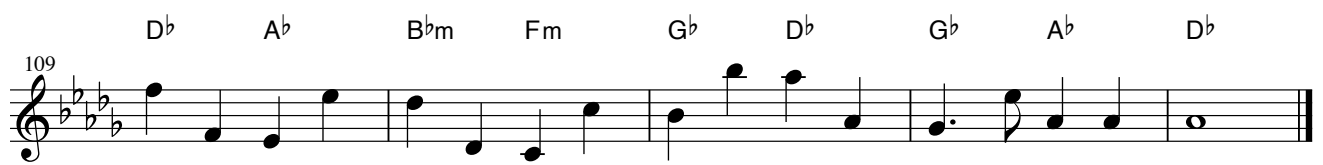

D major  
(Original)

# Canon

Johann Pachelbel

D A Bm F#m G D G A D A Bm F#m G D G A

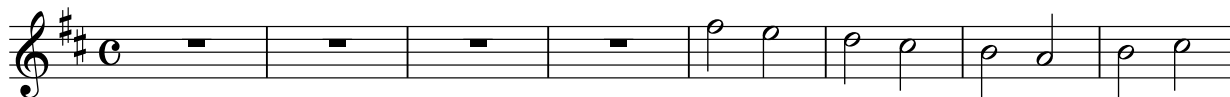

D A Bm F#m G D G A D A Bm F#m G D G A

D A Bm F#m G D G A D A Bm F#m

G D G A D A Bm F#m G D G A

D A Bm F#m G D G A D A Bm F#m G D G A

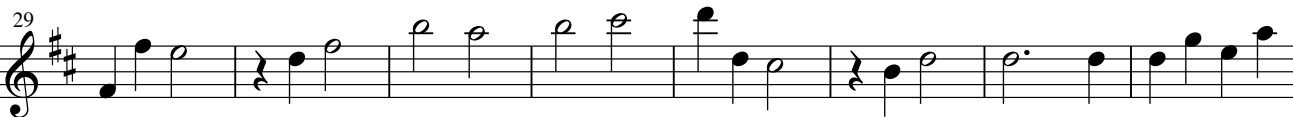

D A Bm F#m G D G A

D A Bm F#m G D G A

D A Bm F#m G D G A D A Bm F#m

G D G A D A Bm F#m G D G A

57 D A Bm F#m G D G A D A Bm F#m

63 G D G A D A Bm F#m G D G A

69 D A Bm F#m G D G A

73 D A Bm F#m G D G A

77 D A Bm F#m G D G A D A Bm F#m G D G A

85 D A Bm F#m G D G A D A Bm F#m

91 G D G A D A Bm F#m G D G A

97 D A Bm D7/F# G D G A D A Bm D7/F#

103 G D G A D A Bm D7/F# G D G A

109 D A Bm F#m G D G A D

$\flat$ E major

# Canon

Johann Pachelbel

$E\flat$   $B\flat$  Cm Gm  $A\flat$   $E\flat$   $A\flat$   $B\flat$   $E\flat$   $B\flat$  Cm Gm  $A\flat$   $E\flat$   $A\flat$   $B\flat$

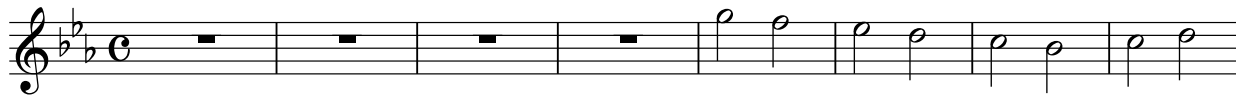

$E\flat$   $B\flat$  Cm Gm  $A\flat$   $E\flat$   $A\flat$   $B\flat$   $E\flat$   $B\flat$  Cm Gm  $A\flat$   $E\flat$   $A\flat$   $B\flat$

$E\flat$   $B\flat$  Cm Gm  $A\flat$   $E\flat$   $A\flat$   $B\flat$   $E\flat$   $B\flat$  Cm Gm

$A\flat$   $E\flat$   $A\flat$   $B\flat$   $E\flat$   $B\flat$  Cm Gm  $A\flat$   $E\flat$   $A\flat$   $B\flat$

$E\flat$   $B\flat$  Cm Gm  $A\flat$   $E\flat$   $A\flat$   $B\flat$   $E\flat$   $B\flat$  Cm Gm  $A\flat$   $E\flat$   $A\flat$   $B\flat$

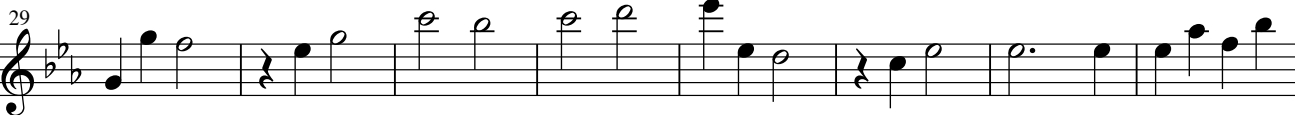

$E\flat$   $B\flat$  Cm Gm  $A\flat$   $E\flat$   $A\flat$   $B\flat$

$E\flat$   $B\flat$  Cm Gm  $A\flat$   $E\flat$   $A\flat$   $B\flat$

$E\flat$   $B\flat$  Cm Gm  $A\flat$   $E\flat$   $A\flat$   $B\flat$   $E\flat$   $B\flat$  Cm Gm

$A\flat$   $E\flat$   $A\flat$   $B\flat$   $E\flat$   $B\flat$  Cm Gm  $A\flat$   $E\flat$   $A\flat$   $B\flat$

E $\flat$  B $\flat$  Cm Gm A $\flat$  E $\flat$  A $\flat$  B $\flat$  E $\flat$  B $\flat$  Cm Gm

57

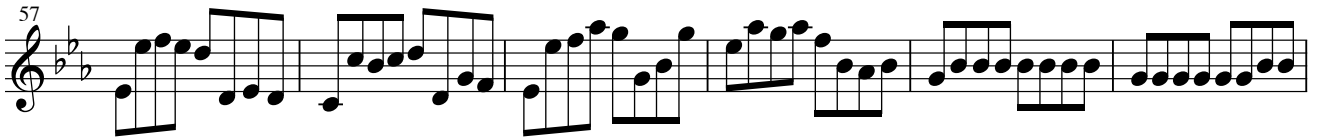

A $\flat$  E $\flat$  A $\flat$  B $\flat$  E $\flat$  B $\flat$  Cm Gm A $\flat$  E $\flat$  A $\flat$  B $\flat$

63

E $\flat$  B $\flat$  Cm Gm A $\flat$  E $\flat$  A $\flat$  B $\flat$

69

E $\flat$  B $\flat$  Cm Gm A $\flat$  E $\flat$  A $\flat$  B $\flat$

73

E $\flat$  B $\flat$  Cm Gm A $\flat$  E $\flat$  A $\flat$  B $\flat$  E $\flat$  B $\flat$  Cm Gm A $\flat$  E $\flat$  A $\flat$  B $\flat$

77

E $\flat$  B $\flat$  Cm Gm A $\flat$  E $\flat$  A $\flat$  B $\flat$  E $\flat$  B $\flat$  Cm Gm

85

A $\flat$  E $\flat$  A $\flat$  B $\flat$  E $\flat$  B $\flat$  Cm Gm A $\flat$  E $\flat$  A $\flat$  B $\flat$

91

E $\flat$  B $\flat$  Cm E $\flat$ 7/G A $\flat$  E $\flat$  A $\flat$  B $\flat$  E $\flat$  B $\flat$  Cm E $\flat$ 7/G

97

A $\flat$  E $\flat$  A $\flat$  B $\flat$  E $\flat$  B $\flat$  Cm E $\flat$ 7/G A $\flat$  E $\flat$  A $\flat$  B $\flat$

103

E $\flat$  B $\flat$  Cm Gm A $\flat$  E $\flat$  A $\flat$  B $\flat$  E $\flat$

109

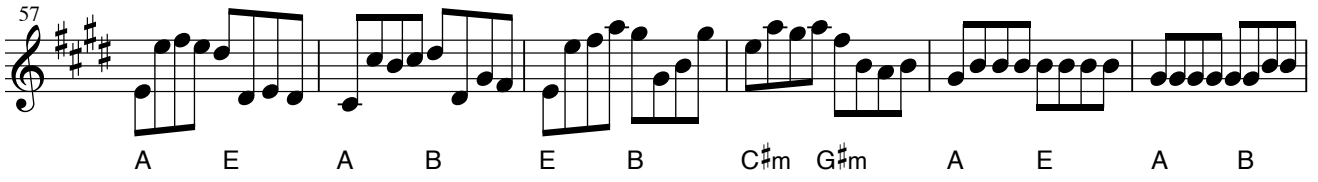

E B C#m G#m A E A B E B C#m G#m

57  Musical staff for measures 57-62. The staff contains eighth-note chords and sixteenth-note runs. The key signature has three sharps (F#, C#, G#).

A E A B E B C#m G#m A E A B

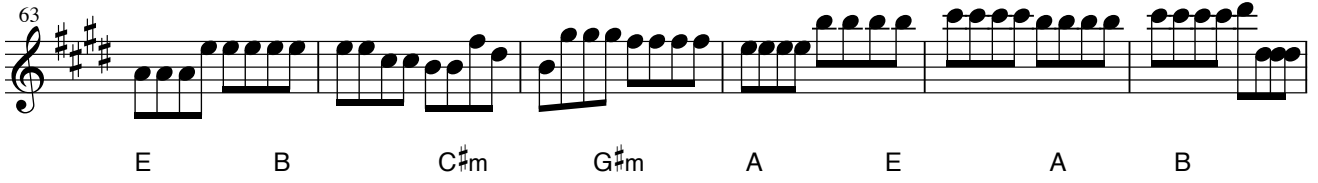
63  Musical staff for measures 63-68. The staff contains eighth-note chords and sixteenth-note runs. The key signature has three sharps (F#, C#, G#).

E B C#m G#m A E A B

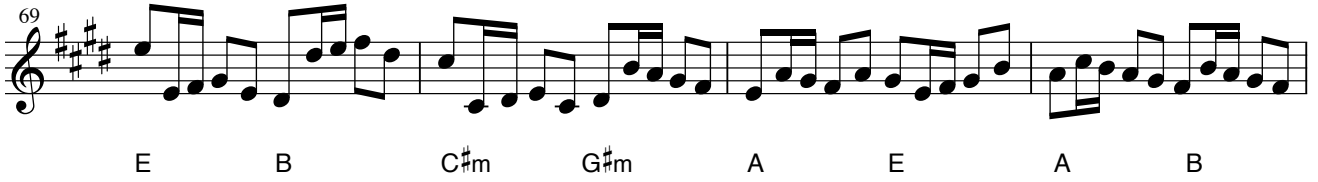
69  Musical staff for measures 69-74. The staff contains eighth-note chords and sixteenth-note runs. The key signature has three sharps (F#, C#, G#).

E B C#m G#m A E A B

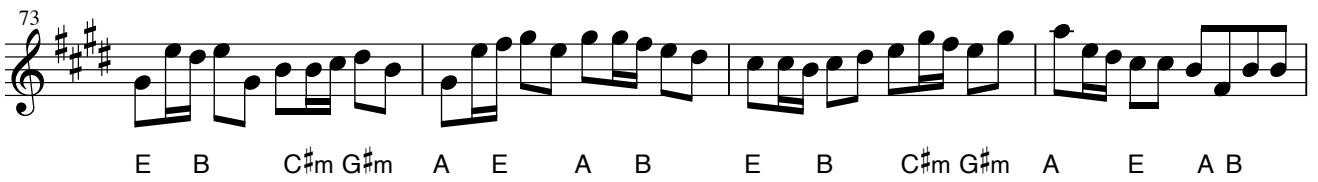
73  Musical staff for measures 73-76. The staff contains eighth-note chords and sixteenth-note runs. The key signature has three sharps (F#, C#, G#).

E B C#m G#m A E A B E B C#m G#m A E A B

77  Musical staff for measures 77-84. The staff contains quarter and eighth notes. The key signature has three sharps (F#, C#, G#).

E B C#m G#m A E A B E B C#m G#m

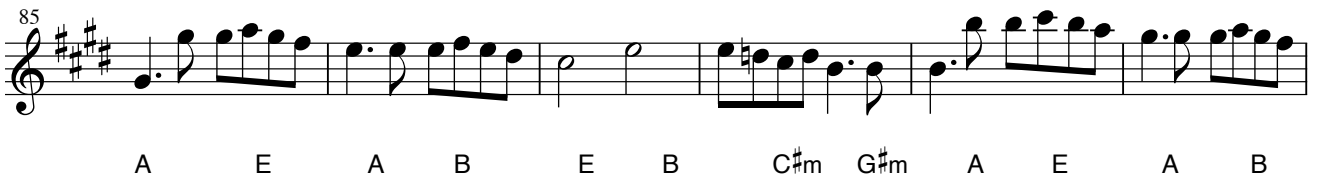
85  Musical staff for measures 85-90. The staff contains eighth-note chords and sixteenth-note runs. The key signature has three sharps (F#, C#, G#).

A E A B E B C#m G#m A E A B

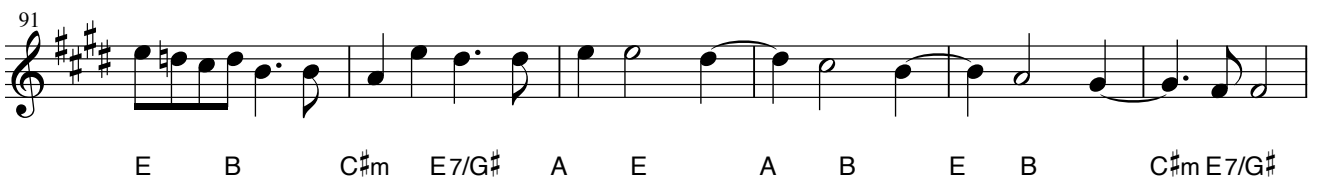
91  Musical staff for measures 91-96. The staff contains eighth-note chords and sixteenth-note runs. The key signature has three sharps (F#, C#, G#).

E B C#m E7/G# A E A B E B C#m E7/G#

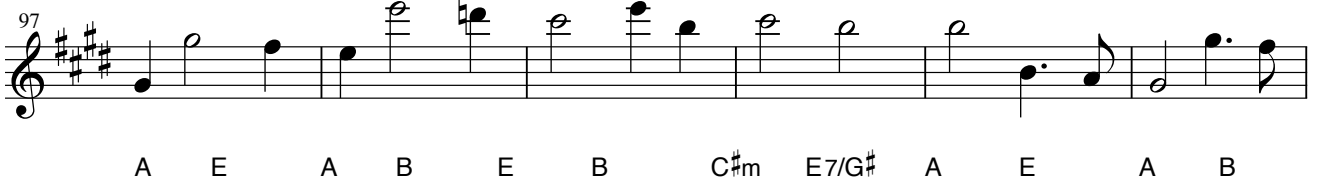
97  Musical staff for measures 97-102. The staff contains eighth-note chords and sixteenth-note runs. The key signature has three sharps (F#, C#, G#).

A E A B E B C#m E7/G# A E A B

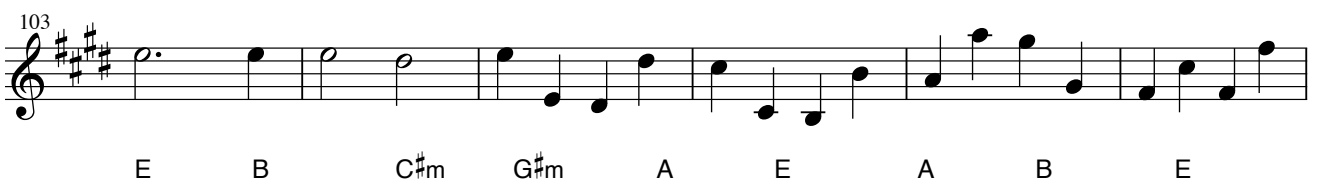
103  Musical staff for measures 103-108. The staff contains quarter and eighth notes. The key signature has three sharps (F#, C#, G#).

E B C#m G#m A E A B E

109  Musical staff for measures 109-114. The staff contains quarter and eighth notes. The key signature has three sharps (F#, C#, G#).

E major

# Canon

Johann Pachelbel

F C Dm Am B $\flat$  F B $\flat$  C F C Dm Am B $\flat$  F B $\flat$  C

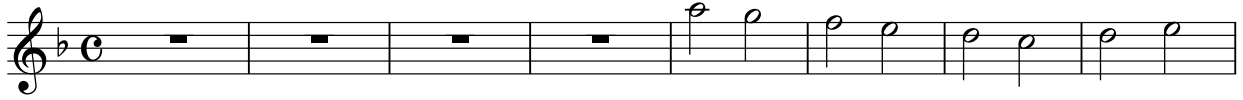

F C Dm Am B $\flat$  F B $\flat$  C F C Dm Am B $\flat$  F B $\flat$  C

F C Dm Am B $\flat$  F B $\flat$  C F C Dm Am

B $\flat$  F B $\flat$  C F C Dm Am B $\flat$  F B $\flat$  C

F C Dm Am B $\flat$  F B $\flat$  C F C Dm Am B $\flat$  F B $\flat$  C

F C Dm Am B $\flat$  F B $\flat$  C

F C Dm Am B $\flat$  F B $\flat$  C

F C Dm Am B $\flat$  F B $\flat$  C F C Dm Am

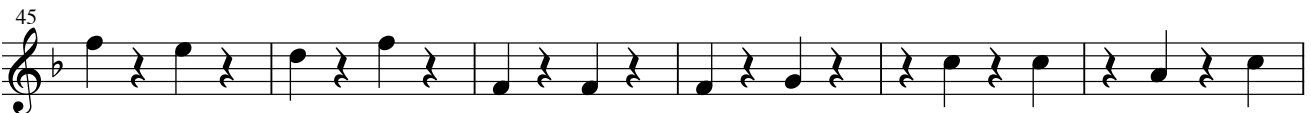

B $\flat$  F B $\flat$  C F C Dm Am B $\flat$  F B $\flat$  C

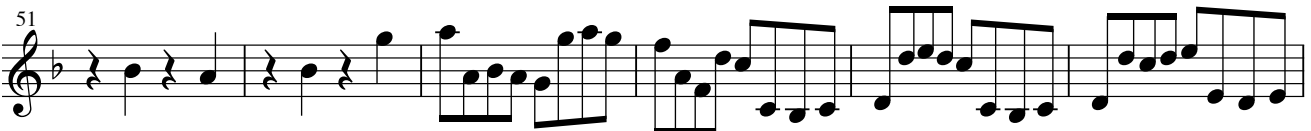

F C Dm Am B $\flat$  F B $\flat$  C F C Dm Am  
 57

B $\flat$  F B $\flat$  C F C Dm Am B $\flat$  F B $\flat$  C  
 63

F C Dm Am B $\flat$  F B $\flat$  C  
 69

F C Dm Am B $\flat$  F B $\flat$  C  
 73

F C Dm Am B $\flat$  F B $\flat$  C F C Dm Am B $\flat$  F B $\flat$  C  
 77

F C Dm Am B $\flat$  F B $\flat$  C F C Dm Am  
 85

B $\flat$  F B $\flat$  C F C Dm Am B $\flat$  F B $\flat$  C  
 91

F C Dm F7/A B $\flat$  F B $\flat$  C F C Dm F7/A  
 97

B $\flat$  F B $\flat$  C F C Dm F7/A B $\flat$  F B $\flat$  C  
 103

F C Dm Am B $\flat$  F B $\flat$  C F  
 109

$\flat$ G major

# Canon

Johann Pachelbel

$G\flat D\flat E\flat m B\flat m B G\flat B D\flat G\flat D\flat E\flat m B\flat m B G\flat B D\flat$

$G\flat D\flat E\flat m B\flat m B G\flat B D\flat G\flat D\flat E\flat m B\flat m B G\flat B D\flat$

$G\flat D\flat E\flat m B\flat m B G\flat B D\flat G\flat D\flat E\flat m B\flat m$

$B G\flat B D\flat G\flat D\flat E\flat m B\flat m B G\flat B D\flat$

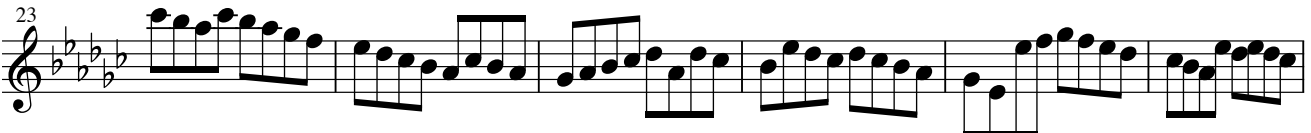

$G\flat D\flat E\flat m B\flat m B G\flat B D\flat G\flat D\flat E\flat m B\flat m B G\flat B D\flat$

$G\flat D\flat E\flat m B\flat m B G\flat B D\flat$

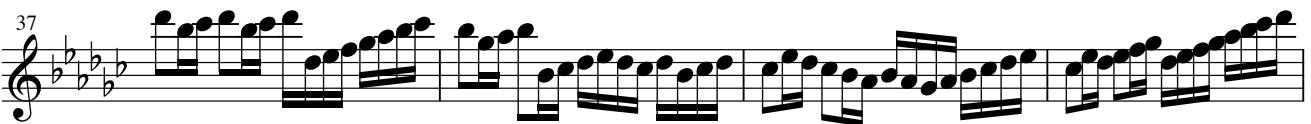

$G\flat D\flat E\flat m B\flat m B G\flat B D\flat$

$G\flat D\flat E\flat m B\flat m B G\flat B D\flat G\flat D\flat E\flat m B\flat m$

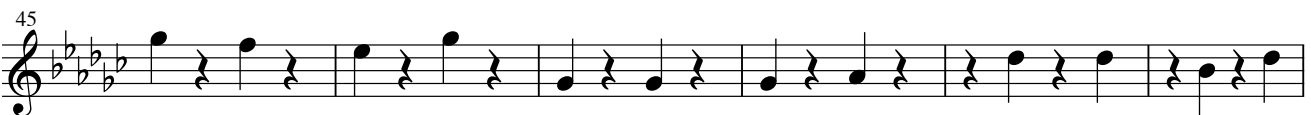

$B G\flat B D\flat G\flat D\flat E\flat m B\flat m B G\flat B D\flat$

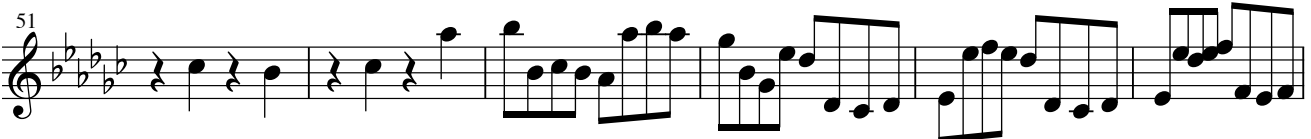

G $\flat$  D $\flat$  E $\flat$ m B $\flat$ m B G $\flat$  B D $\flat$  G $\flat$  D $\flat$  E $\flat$ m B $\flat$ m  
 57 

B G $\flat$  B D $\flat$  G $\flat$  D $\flat$  E $\flat$ m B $\flat$ m B G $\flat$  B D $\flat$   
 63 

G $\flat$  D $\flat$  E $\flat$ m B $\flat$ m B G $\flat$  B D $\flat$   
 69 

G $\flat$  D $\flat$  E $\flat$ m B $\flat$ m B G $\flat$  B D $\flat$   
 73 

G $\flat$  D $\flat$  E $\flat$ m B $\flat$ m B G $\flat$  B D $\flat$  G $\flat$  D $\flat$  E $\flat$ m B $\flat$ m B G $\flat$  B D $\flat$   
 77 

G $\flat$  D $\flat$  E $\flat$ m B $\flat$ m B G $\flat$  B D $\flat$  G $\flat$  D $\flat$  E $\flat$ m B $\flat$ m  
 85 

B G $\flat$  B D $\flat$  G $\flat$  D $\flat$  E $\flat$ m B $\flat$ m B G $\flat$  B D $\flat$   
 91 

G $\flat$  D $\flat$  E $\flat$ m G $\flat$ 7/B $\flat$  B G $\flat$  B D $\flat$  G $\flat$  D $\flat$  E $\flat$ m G $\flat$ 7/B $\flat$   
 97 

B G $\flat$  B D $\flat$  G $\flat$  D $\flat$  E $\flat$ m G $\flat$ 7/B $\flat$  B G $\flat$  B D $\flat$   
 103 

G $\flat$  D $\flat$  E $\flat$ m B $\flat$ m B G $\flat$  B D $\flat$  G $\flat$   
 109 

G major

# Canon

Johann Pachelbel

G D Em Bm C G C D G D Em Bm C G C D

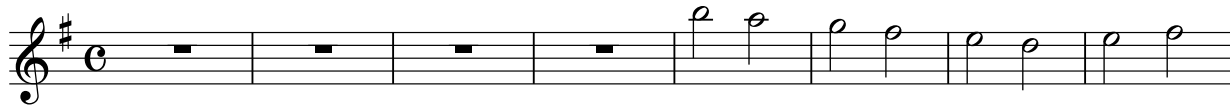

G D Em Bm C G C D G D Em Bm C G C D

G D Em Bm C G C D G D Em Bm

C G C D G D Em Bm C G C D

G D Em Bm C G C D G D Em Bm C G C D

G D Em Bm C G C D

G D Em Bm C G C D

G D Em Bm C G C D G D Em Bm

C G C D G D Em Bm C G C D

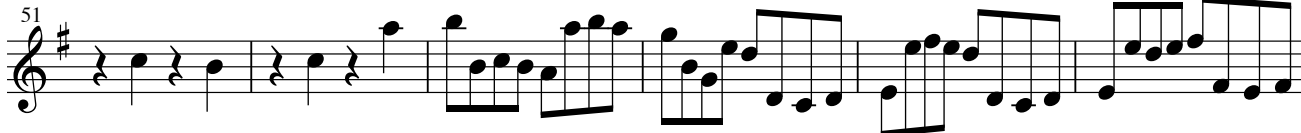

G D Em Bm C G C D G D Em Bm

57

C G C D G D Em Bm C G C D

63

G D Em Bm C G C D

69

G D Em Bm C G C D

73

G D Em Bm C G C D G D Em Bm C G C D

77

G D Em Bm C G C D G D Em Bm

85

C G C D G D Em Bm C G C D

91

G D Em G7/B C G C D G D Em G7/B

97

C G C D G D Em G7/B C G C D

103

G D Em Bm C G C D G

109

$\flat$ A major

# Canon

Johann Pachelbel

Chord progression:  $A\flat$   $E\flat$  Fm Cm  $D\flat$   $A\flat$   $D\flat$   $E\flat$   $A\flat$   $E\flat$  Fm Cm  $D\flat$   $A\flat$   $D\flat$   $E\flat$

9  $A\flat$   $E\flat$  Fm Cm  $D\flat$   $A\flat$   $D\flat$   $E\flat$   $A\flat$   $E\flat$  Fm Cm  $D\flat$   $A\flat$   $D\flat$   $E\flat$

17  $A\flat$   $E\flat$  Fm Cm  $D\flat$   $A\flat$   $D\flat$   $E\flat$   $A\flat$   $E\flat$  Fm Cm

23  $D\flat$   $A\flat$   $D\flat$   $E\flat$   $A\flat$   $E\flat$  Fm Cm  $D\flat$   $A\flat$   $D\flat$   $E\flat$

29  $A\flat$   $E\flat$  Fm Cm  $D\flat$   $A\flat$   $D\flat$   $E\flat$   $A\flat$   $E\flat$  Fm Cm  $D\flat$   $A\flat$   $D\flat$   $E\flat$

37  $A\flat$   $E\flat$  Fm Cm  $D\flat$   $A\flat$   $D\flat$   $E\flat$

41  $A\flat$   $E\flat$  Fm Cm  $D\flat$   $A\flat$   $D\flat$   $E\flat$

45  $A\flat$   $E\flat$  Fm Cm  $D\flat$   $A\flat$   $D\flat$   $E\flat$   $A\flat$   $E\flat$  Fm Cm

51  $D\flat$   $A\flat$   $D\flat$   $E\flat$   $A\flat$   $E\flat$  Fm Cm  $D\flat$   $A\flat$   $D\flat$   $E\flat$

57  $A^b$   $E^b$   $Fm$   $Cm$   $D^b$   $A^b$   $D^b$   $E^b$   $A^b$   $E^b$   $Fm$   $Cm$

63  $D^b$   $A^b$   $D^b$   $E^b$   $A^b$   $E^b$   $Fm$   $Cm$   $D^b$   $A^b$   $D^b$   $E^b$

69  $A^b$   $E^b$   $Fm$   $Cm$   $D^b$   $A^b$   $D^b$   $E^b$

73  $A^b$   $E^b$   $Fm$   $Cm$   $D^b$   $A^b$   $D^b$   $E^b$

77  $A^b$   $E^b$   $Fm$   $Cm$   $D^b$   $A^b$   $D^b$   $E^b$   $A^b$   $E^b$   $Fm$   $Cm$   $D^b$   $A^b$   $D^b$   $E^b$

85  $A^b$   $E^b$   $Fm$   $Cm$   $D^b$   $A^b$   $D^b$   $E^b$   $A^b$   $E^b$   $Fm$   $Cm$

91  $D^b$   $A^b$   $D^b$   $E^b$   $A^b$   $E^b$   $Fm$   $Cm$   $D^b$   $A^b$   $D^b$   $E^b$

97  $A^b$   $E^b$   $Fm$   $A^b7/C$   $D^b$   $A^b$   $D^b$   $E^b$   $A^b$   $E^b$   $Fm$   $A^b7/C$

103  $D^b$   $A^b$   $D^b$   $E^b$   $A^b$   $E^b$   $Fm$   $A^b7/C$   $D^b$   $A^b$   $D^b$   $E^b$

109  $A^b$   $E^b$   $Fm$   $Cm$   $D^b$   $A^b$   $D^b$   $E^b$   $A^b$

A major

# Canon

Johann Pachelbel

A E F#m C#m D A D E A E F#m C#m D A D E

9 A E F#m C#m D A D E A E F#m C#m D A D E

17 A E F#m C#m D A D E A E F#m C#m

23 D A D E A E F#m C#m D A D E

29 A E F#m C#m D A D E A E F#m C#m D A D E

37 A E F#m C#m D A D E

41 A E F#m C#m D A D E

45 A E F#m C#m D A D E A E F#m C#m

51 D A D E A E F#m C#m D A D E

57 A E F#m C#m D A D E A E F#m C#m

63 D A D E A E F#m C#m D A D E

69 A E F#m C#m D A D E

73 A E F#m C#m D A D E

77 A E F#m C#m D A D E A E F#m C#m D A D E

85 A E F#m C#m D A D E A E F#m C#m

91 D A D E A E F#m C#m D A D E

97 A E F#m A7/C# D A D E A E F#m A7/C#

103 D A D E A E F#m A7/C# D A D E

109 A E F#m C#m D A D E A

$\flat$ B major

# Canon

Johann Pachelbel

Chord progression for the first system:  $B\flat$  F Gm Dm  $E\flat$   $B\flat$   $E\flat$  F  $B\flat$  F Gm Dm  $E\flat$   $B\flat$   $E\flat$  F

9  $B\flat$  F Gm Dm  $E\flat$   $B\flat$   $E\flat$  F  $B\flat$  F Gm Dm  $E\flat$   $B\flat$   $E\flat$  F

17  $B\flat$  F Gm Dm  $E\flat$   $B\flat$   $E\flat$  F  $B\flat$  F Gm Dm

23  $E\flat$   $B\flat$   $E\flat$  F  $B\flat$  F Gm Dm  $E\flat$   $B\flat$   $E\flat$  F

29  $B\flat$  F Gm Dm  $E\flat$   $B\flat$   $E\flat$  F  $B\flat$  F Gm Dm  $E\flat$   $B\flat$   $E\flat$  F

37  $B\flat$  F Gm Dm  $E\flat$   $B\flat$   $E\flat$  F

41  $B\flat$  F Gm Dm  $E\flat$   $B\flat$   $E\flat$  F

45  $B\flat$  F Gm Dm  $E\flat$   $B\flat$   $E\flat$  F  $B\flat$  F Gm Dm

51  $E\flat$   $B\flat$   $E\flat$  F  $B\flat$  F Gm Dm  $E\flat$   $B\flat$   $E\flat$  F

57 B $\flat$  F Gm Dm E $\flat$  B $\flat$  E $\flat$  F B $\flat$  F Gm Dm

63 E $\flat$  B $\flat$  E $\flat$  F B $\flat$  F Gm Dm E $\flat$  B $\flat$  E $\flat$  F

69 B $\flat$  F Gm Dm E $\flat$  B $\flat$  E $\flat$  F

73 B $\flat$  F Gm Dm E $\flat$  B $\flat$  E $\flat$  F

77 B $\flat$  F Gm Dm E $\flat$  B $\flat$  E $\flat$  F B $\flat$  F Gm Dm E $\flat$  B $\flat$  E $\flat$  F

85 B $\flat$  F Gm Dm E $\flat$  B $\flat$  E $\flat$  F B $\flat$  F Gm Dm

91 E $\flat$  B $\flat$  E $\flat$  F B $\flat$  F Gm Dm E $\flat$  B $\flat$  E $\flat$  F

97 B $\flat$  F Gm B $\flat$ 7/D E $\flat$  B $\flat$  E $\flat$  F B $\flat$  F Gm B $\flat$ 7/D

103 E $\flat$  B $\flat$  E $\flat$  F B $\flat$  F Gm B $\flat$ 7/D E $\flat$  B $\flat$  E $\flat$  F

109 B $\flat$  F Gm Dm E $\flat$  B $\flat$  E $\flat$  F B $\flat$

B major

# Canon

Johann Pachelbel

B F# G#m D#m E B E F# B F# G#m D#m E B E F#

9 B F# G#m D#m E B E F# B F# G#m D#m E B E F#

17 B F# G#m D#m E B E F# B F# G#m D#m

23 E B E F# B F# G#m D#m E B E F#

29 B F# G#m D#m E B E F# B F# G#m D#m E B E F#

37 B F# G#m D#m E B E F#

41 B F# G#m D#m E B E F#

45 B F# G#m D#m E B E F# B F# G#m D#m

51 E B E F# B F# G#m D#m E B E F#

57 B F# G#m D#m E B E F# B F# G#m D#m

63 E B E F# B F# G#m D#m E B E F#

69 B F# G#m D#m E B E F#

73 B F# G#m D#m E B E F#

77 B F# G#m D#m E B E F# B F# G#m D#m E B E F#

85 B F# G#m D#m E B E F# B F# G#m D#m

91 E B E F# B F# G#m D#m E B E F#

97 B F# G#m B7/D# E B E F# B F# G#m B7/D#

103 E B E F# B F# G#m B7/D# E B E F#

109 B F# G#m D#m E B E F# B