

C major

Gymnopedies I

Erik Satie

FM7 CM7 FM7 CM7 FM7 CM7 FM7 CM7

9 FM7 CM7 FM7 CM7 FM7 CM7 FM7 CM7

17 Em7 Bbm7 Dm7 Dm7 Cm7 Gm7 Dm7 Dm7

25 Gm7 Cm7 Cm7 Gm7 Dm7 Gm7 Cm7 Dm7

33 Em7 Am7 G7 Em7 Dm7 Gm7 C

\flat D major

Gymnopedies I

Erik Satie

Chord progression: $G\flat M7$ $D\flat M7$ $G\flat M7$ $D\flat M7$ $G\flat M7$ $D\flat M7$ $G\flat M7$ $D\flat M7$

Chord progression: $G\flat M7$ $D\flat M7$ $G\flat M7$ $D\flat M7$ $G\flat M7$ $D\flat M7$ $G\flat M7$ $D\flat M7$

9

Chord progression: $Fm7$ $Bm7$ $E\flat m7$ $E\flat m7$ $D\flat m7$ $A\flat m7$ $E\flat m7$ $E\flat m7$

17

Chord progression: $A\flat m7$ $D\flat m7$ $D\flat m7$ $A\flat m7$ $E\flat m7$ $A\flat m7$ $D\flat m7$ $E\flat m7$

25

Chord progression: $Fm7$ $B\flat m7$ $A\flat 7$ $Fm7$ $E\flat m7$ $A\flat m7$ $D\flat$

33

D major
(Original)

Gymnopedies I

Erik Satie

GM7 DM7 GM7 DM7 GM7 DM7 GM7 DM7

9 GM7 DM7 GM7 DM7 GM7 DM7 GM7 DM7

17 F#m7 Cm7 Em7 Em7 Dm7 Am7 Em7 Em7

25 Am7 Dm7 Dm7 Am7 Em7 Am7 Dm7 Em7

33 F#m7 Bm7 A7 F#m7 Em7 Am7 D

\flat E major

Gymnopedies I

Erik Satie

$A\flat M7$ $E\flat M7$ $A\flat M7$ $E\flat M7$ $A\flat M7$ $E\flat M7$ $A\flat M7$ $E\flat M7$

9 $A\flat M7$ $E\flat M7$ $A\flat M7$ $E\flat M7$ $A\flat M7$ $E\flat M7$ $A\flat M7$ $E\flat M7$

17 $Gm7$ $D\flat m7$ $Fm7$ $Fm7$ $E\flat m7$ $B\flat m7$ $Fm7$ $Fm7$

25 $B\flat m7$ $E\flat m7$ $E\flat m7$ $B\flat m7$ $Fm7$ $B\flat m7$ $E\flat m7$ $Fm7$

33 $Gm7$ $Cm7$ $B\flat 7$ $Gm7$ $Fm7$ $B\flat m7$ $E\flat$

E major

Gymnopedies I

Erik Satie

AM7 EM7 AM7 EM7 AM7 EM7 AM7 EM7

9 AM7 EM7 AM7 EM7 AM7 EM7 AM7 EM7

17 G#m7 Dm7 F#m7 F#m7 Em7 Bm7 F#m7 F#m7

25 Bm7 Em7 Em7 Bm7 F#m7 Bm7 Em7 F#m7

33 G#m7 C#m7 B7 G#m7 F#m7 Bm7 E

E major

Gymnopedies I

Erik Satie

B^bM7 FM7 B^bM7 FM7 B^bM7 FM7 B^bM7 FM7

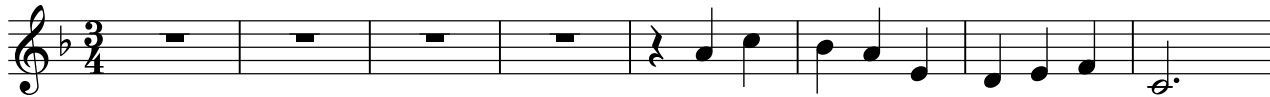

B^bM7 FM7 B^bM7 FM7 B^bM7 FM7 B^bM7 FM7

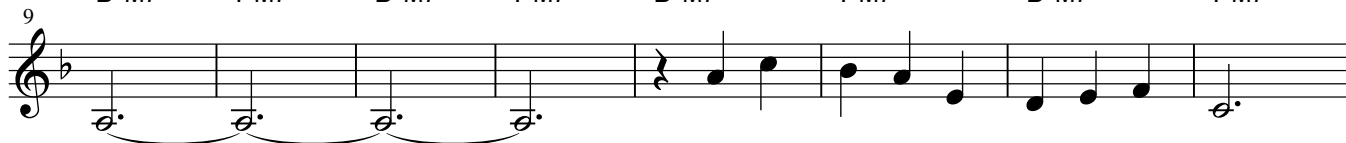

Am7 Eb7 Gm7 Gm7 Fm7 Cm7 Gm7 Gm7

Cm7 Fm7 Fm7 Cm7 Gm7 Cm7 Fm7 Gm7

Am7 Dm7 C7 Am7 Gm7 Cm7 F

\flat G major

Gymnopedies I

Erik Satie

BM7 G \flat M7 BM7 G \flat M7 BM7 G \flat M7 BM7 G \flat M7

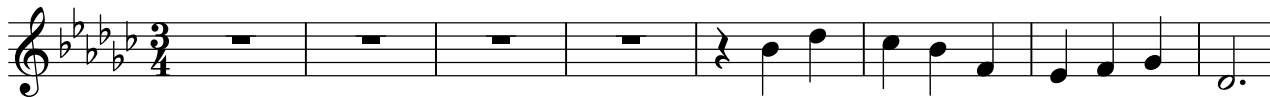

BM7 G \flat M7 BM7 G \flat M7 BM7 G \flat M7 BM7 G \flat M7

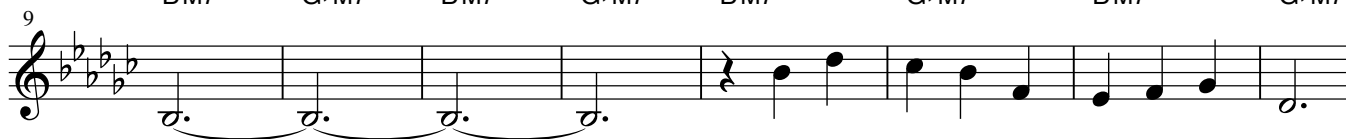

B \flat m7 Em7 A \flat m7 A \flat m7 G \flat m7 D \flat m7 A \flat m7 A \flat m7

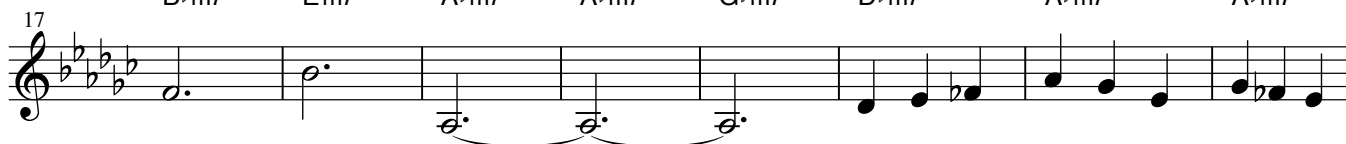

D \flat m7 G \flat m7 G \flat m7 D \flat m7 A \flat m7 D \flat m7 G \flat m7 A \flat m7

B \flat m7 E \flat m7 D \flat 7 B \flat m7 A \flat m7 D \flat m7 G \flat

G major

Gymnopedies I

Erik Satie

CM7 GM7 CM7 GM7 CM7 GM7 CM7 GM7

9 CM7 GM7 CM7 GM7 CM7 GM7 CM7 GM7

17 Bm7 Fm7 Am7 Am7 Gm7 Dm7 Am7 Am7

25 Dm7 Gm7 Gm7 Dm7 Am7 Dm7 Gm7 Am7

33 Bm7 Em7 D7 Bm7 Am7 Dm7 G

\flat A major

Gymnopedies I

Erik Satie

D \flat M7 A \flat M7 D \flat M7 A \flat M7 D \flat M7 A \flat M7 D \flat M7 A \flat M7

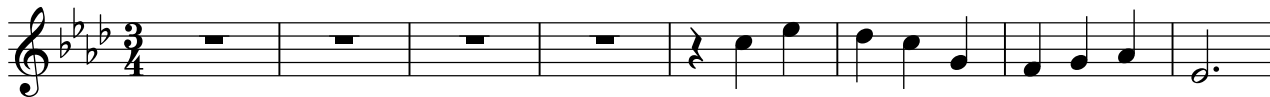

D \flat M7 A \flat M7 D \flat M7 A \flat M7 D \flat M7 A \flat M7 D \flat M7 A \flat M7

Cm7 G \flat m7 B \flat m7 B \flat m7 A \flat m7 E \flat m7 B \flat m7 B \flat m7

E \flat m7 A \flat m7 A \flat m7 E \flat m7 B \flat m7 E \flat m7 A \flat m7 B \flat m7

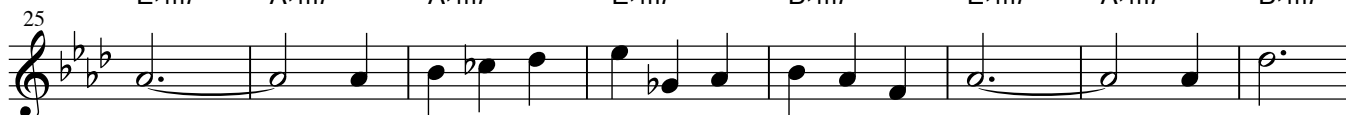

Cm7 Fm7 E \flat 7 Cm7 B \flat m7 E \flat m7 A \flat

A major

Gymnopedies I

Erik Satie

DM7 AM7 DM7 AM7 DM7 AM7 DM7 AM7

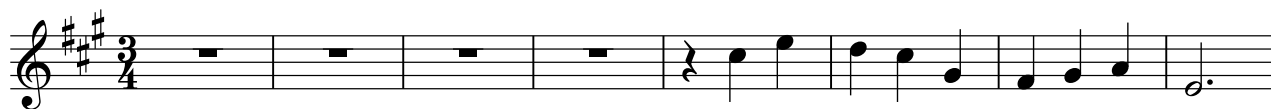

9 DM7 AM7 DM7 AM7 DM7 AM7 DM7 AM7

17 C#m7 Gm7 Bm7 Bm7 Am7 Em7 Bm7 Bm7

25 Em7 Am7 Am7 Em7 Bm7 Em7 Am7 Bm7

33 C#m7 F#m7 E7 C#m7 Bm7 Em7 A

\flat B major

Gymnopedies I

Erik Satie

B major

Gymnopedies I

Erik Satie

EM7 BM7 EM7 BM7 EM7 BM7 EM7 BM7

EM7 BM7 EM7 BM7 EM7 BM7 EM7 BM7

D#m7 Am7 C#m7 C#m7 Bm7 F#m7 C#m7 C#m7

F#m7 Bm7 Bm7 F#m7 C#m7 F#m7 Bm7 C#m7

D#m7 G#m7 F#7 D#m7 C#m7 F#m7 B
